Bass Clarinet in B♭

All-State & G/T Band
Scales

All scales are to be played evenly and smoothly from memory.

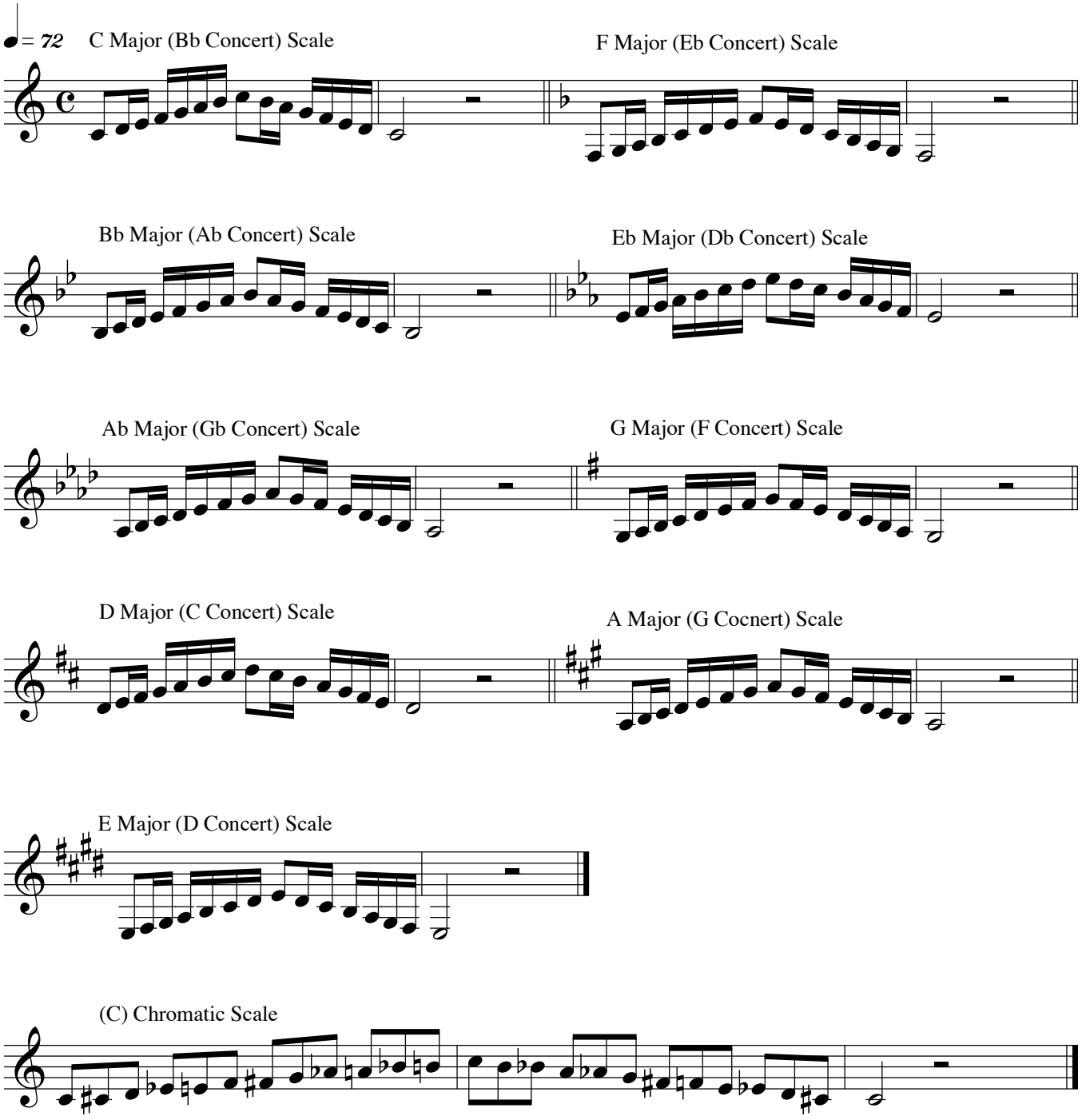

Created by Andrew B. Spang. Folly Quarter Middle School.